

Planning Permit No. ....  
**APPROVED**  
 SUBJECT TO THE CONDITIONS IN THIS OFFICE LETTER.  
 No. B/1052/95 Date: 10/6/95  
 FOR MEMBER SECRETARY  
 MADRAS METROPOLITAN  
 DEVELOPMENT AUTHORITY  
 MADRAS 600 038.

MMDA B/PP NO. B/1052/95  
 C.No. B/1052/95  
 PART I  
 PART II

PROPOSED BUILDING AT No.13&25, SINGAPORE  
 S.D.MOORTHY AVENUE, S.No. 265/12, 265/14 &  
 266/3, No.155, KIZHAKATTALAI VILLAGE,  
 SAIDAPET TALUK, MADRAS - 43

For Mr. RAJENDRA MEHTA

SPECIFICATIONS	
FOUNDATION :	R.C.C. 1:2:4 FOOTINGS OVER P.C.C. 1:4:8 & SAND
S. STRUCTURE :	BRICK MASONARY WITH C.M. 1:4
ROOFING :	R.C.C. 1:2:4 ROOF SLAB 5" TK
PLASTERING :	WITH C.M. 1:4 1" TK
FLOORING :	MOSAIC TILE FLOORING OVER P.C.C. & SAND
W COURSE :	TWO LAYERS OF PRESSED TILES OVER BRICK JELLY WITH L.M. 1:3
JOINERY :	WITH BEST INDIAN TEAK WOOD

JOINERY	
M D	MAIN DOOR 1067 X 2134
D	DOOR 914 X 2134
D	DOOR 762 X 2134
F D	FRENCH DOOR 2438 X 2134
W	WINDOW 2438 X 1372
W	WINDOW 1829 X 1372
W <sub>2</sub>	WINDOW 1219 X 1372
B W	BAY WINDOW 1829 X 1372
K W	KITCHEN WINDOW 1219 X 1067
K W <sub>1</sub>	KITCHEN WINDOW 762 X 1067
V	VENTILATOR 914 X 610

SCALE : 1" = 8'-0"  
 DATE : 4-1-95

*Bay window me at 8th level  
 hence not included in  
 SF area.*

Owner

S. CHOCKALINGAM, B.E., M.A.E., M.I.C.I.  
 CHARTERED ENGINEER, VALUER  
 Licensed Surveyor - Class I (213)  
 Corporation of Madras  
 39, West Road, West C.I.I. Nagar, Madras-35  
 Licensed Surveyor

architects  
**SRINIVASA ENTERPRISES**  
 74 bazullan road  
 T nagar madras 17  
 Ph 8254962



Planning Permit No. B.10882/274 / A/E/95  
**APPROVED**  
 SUBJECT TO THE CONDITIONS IN THIS OFFICE LETTER  
 No. B.1082/95 Date 06/95  
 FOR MEMB. SECRETARY  
 MADRAS METROPOLITAN  
 DEVELOPMENT AUTHORITY  
 MADRAS 600 003.

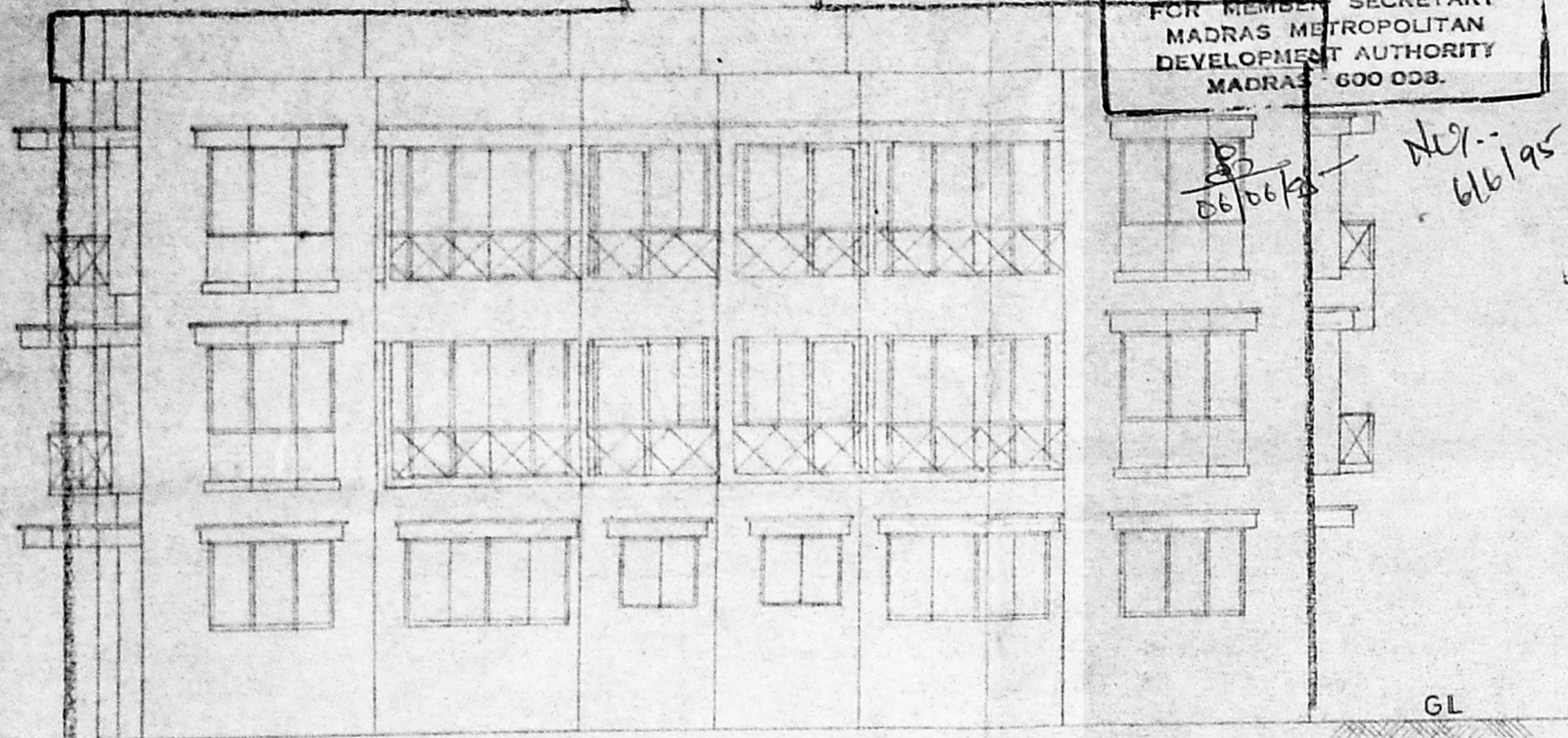

ELEVATION

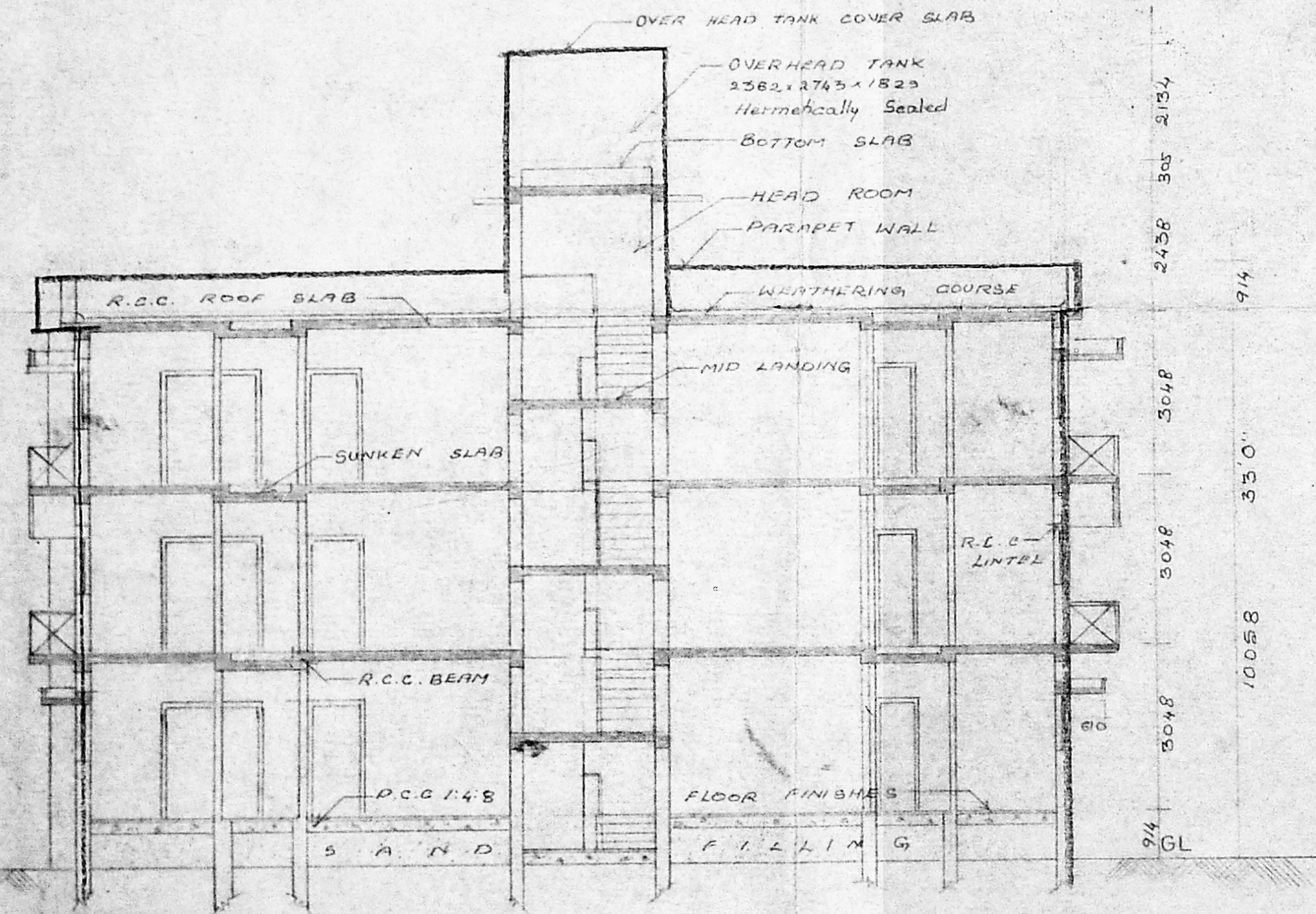

SECTION ON "VC"

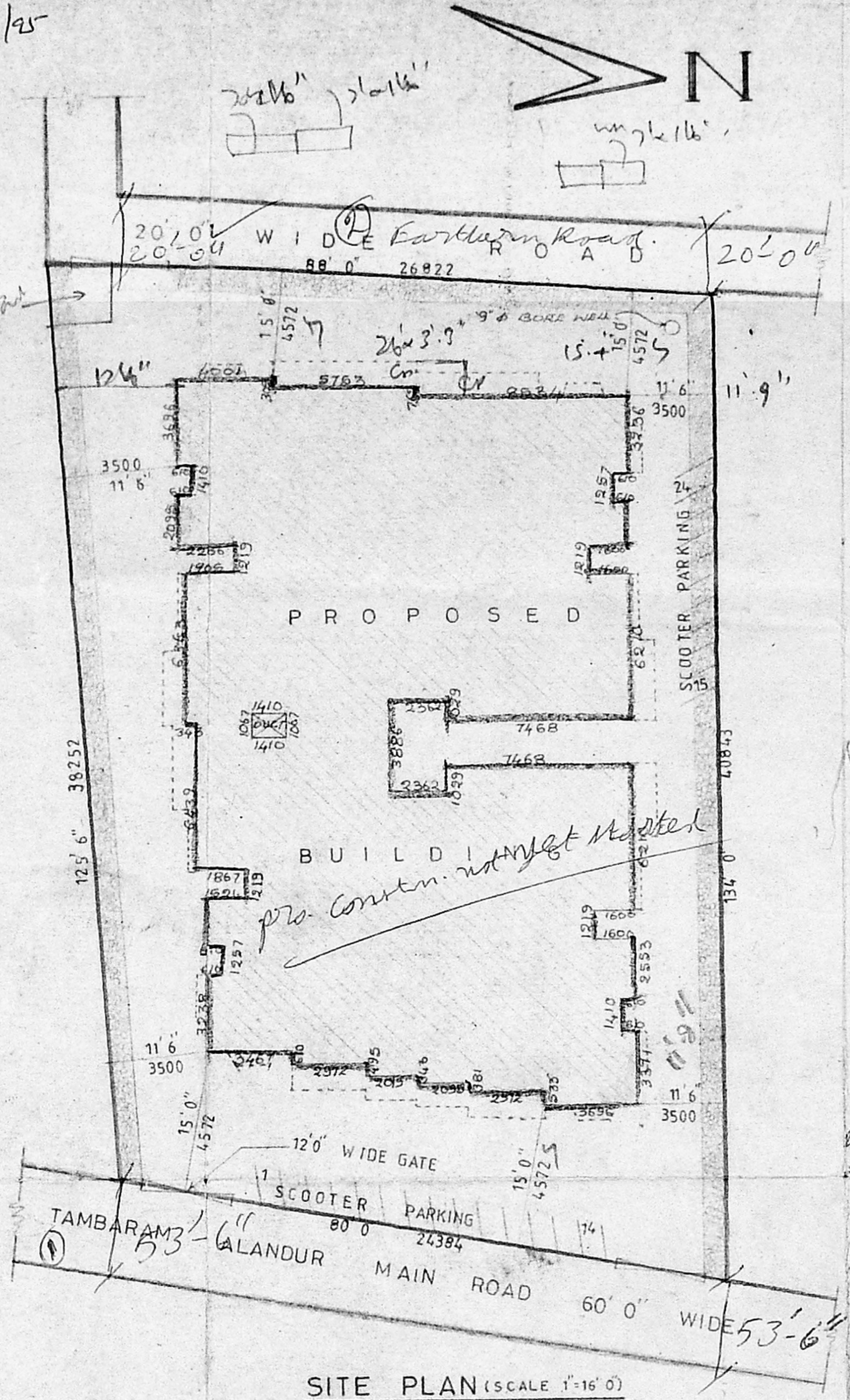

SITE PLAN (SCALE 1"=16'0")

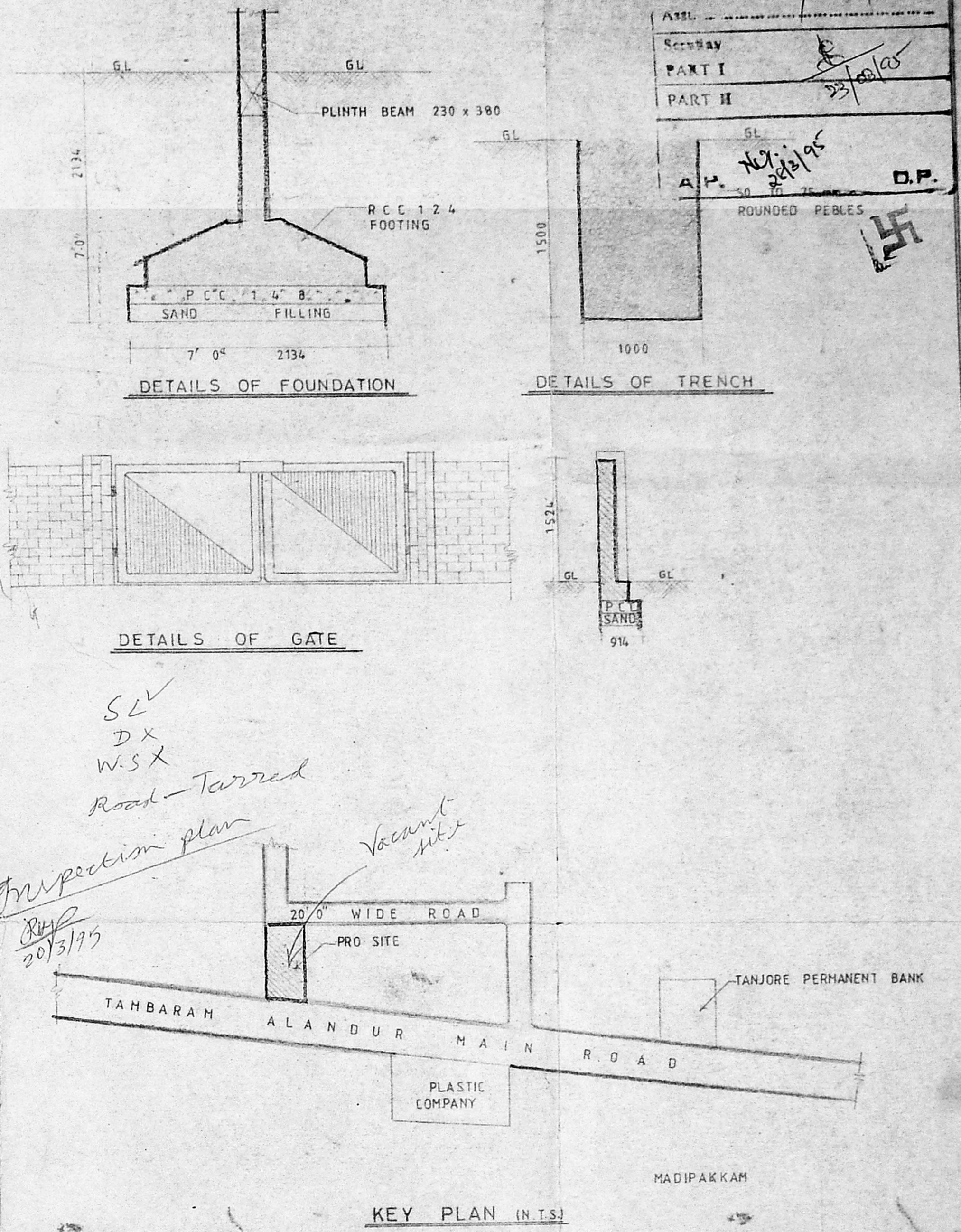

KEY PLAN (N.T.S.)

MMDA IB/PP NO. B.1082/95  
 G.No. B.1082/95  
 Assl. Secy  
 PART I  
 PART II  
 A.P. N.Y. 28/95  
 D.P.

PROPOSED BUILDING AT No 13 & 25 SINGAPORE S.D. MOORTHY S No 265/12, 265/14 & 266/13 No 155 KIZHAKATTALAI VILLAGE SAIDAPEI TALUK MADRAS 43

For Mr RAJENDRA MEHTA

AREA STATEMENT

PRO. COLOUR  
 SITE COLOUR  
 ROAD COLOUR

Owner

S CHOCKALINGAM, B.E., M.I.E., M.I.C.E.  
 CHARTERED ENGINEER, VALUER  
 Licensed Surveyor - Class I (213)  
 Corporation of Madras  
 39, West Road, West Citi Nagar, Madras-35

Licensed surveyor

SRINIVASA ENTERPRISES

74 bazullah road  
 T nagar madras -17

Ph: 8254962

architects